

## MDT 98

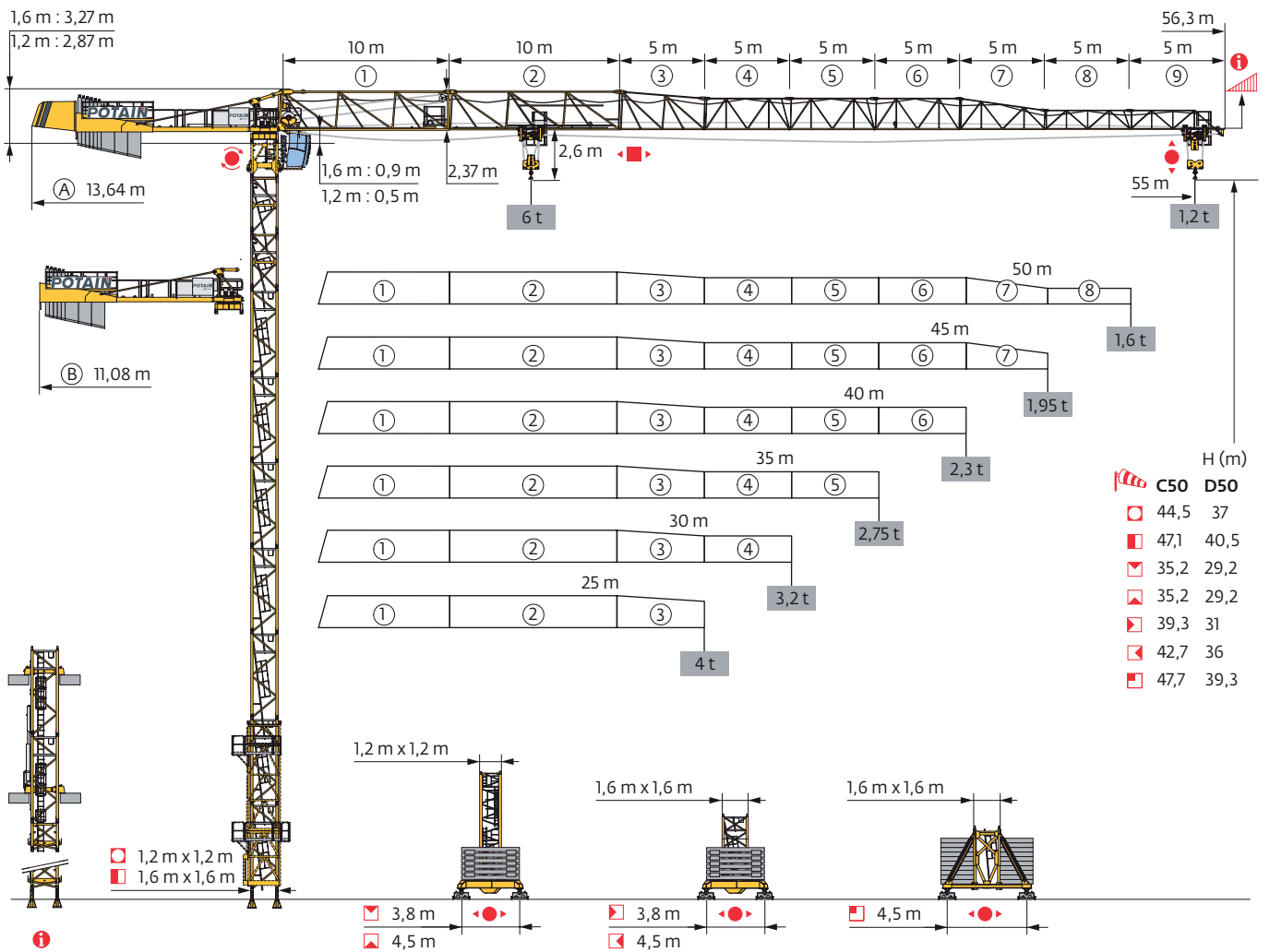

Power Control

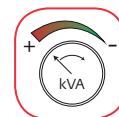

Top Tracing II

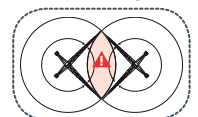

CraneSTAR Fleet

Mât - Réactions / Mast - Reaktionskräfte / Mast - Reactions / Mástil - Reacciones / Torre - Reazioni  
 Tramo - Reações / Реакция опор мачты

1,2 m City  
 25 m → 55 m

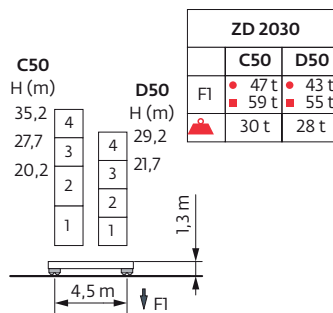
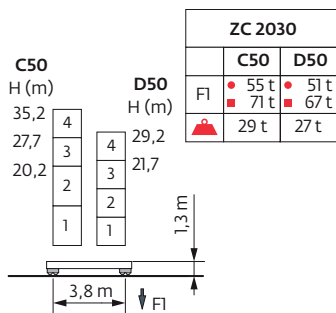
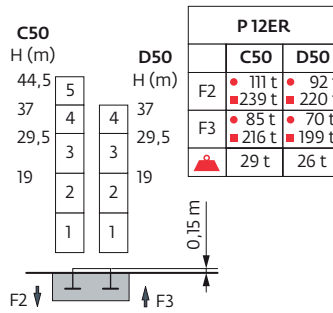
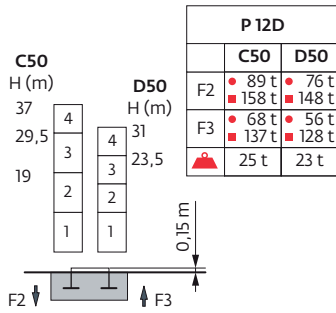
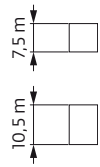

1,6 m City  
 25 m → 55 m

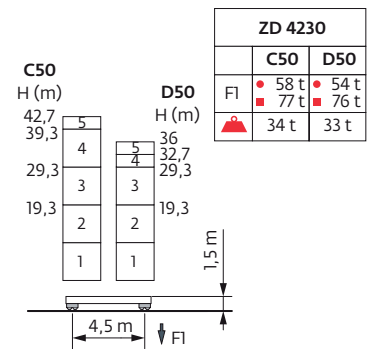
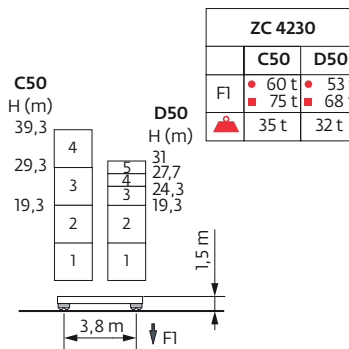
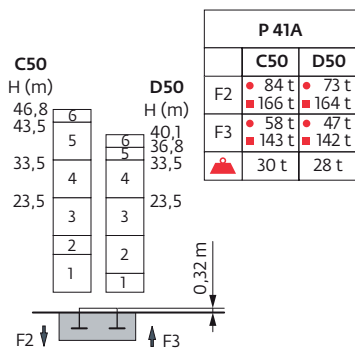
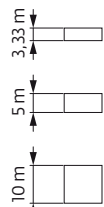

1,6 m  
 25 m → 55 m

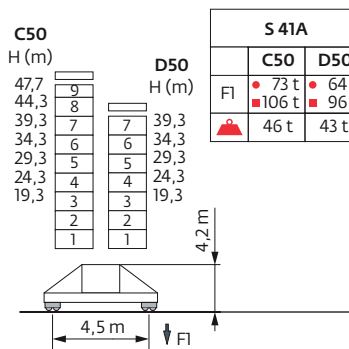
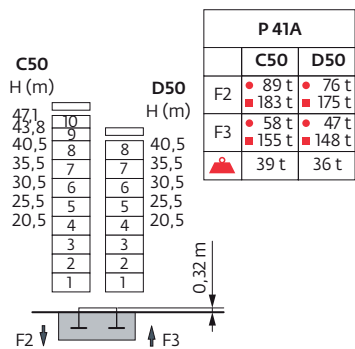
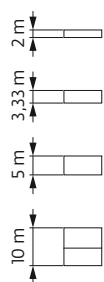

$H(m) \frac{H}{2} = H(m)$   
 $H(m) \frac{H}{3} = H(m) + 0,8 m$

S 41A



H1 = H



H2 = H - 0,3 m



H3 = H - 0,7 m

ZC2030 - ZD2030  
 ZC4230 - ZD4230



H1 = H



H2 = H + 0,3 m









H3 = H + 0,2 m

Ancrages / Verankerungen / Anchorages / Anclajes / Ancoraggi  
 Ancoragem / Анкера





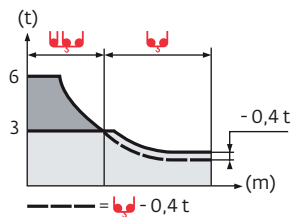

C50-D50 

Courbes de charges / Lastkurven / Load curves / Curvas de cargas / Curve di carico  
 Curvas de carga / Кривые нагрузок



55 m	2,75	▶	14,1	15	17	20	22	24,5	27	30	32	35	37	40	42	45	47	50	52	55	m
			6	5,6	4,8	3,9	3,5	3	3	2,65	2,45	2,2	2,05	1,85	1,75	1,6	1,5	1,35	1,3	1,2	t
50 m	2,75	▶		15,8	17	20	22	25	27,4	30,2	32	35	37	40	42	45	47	50			m
				6	5,5	4,5	4	3,4	3	3	2,8	2,5	2,35	2,15	2	1,85	1,75	1,6			t
45 m	2,75	▶		16,5	17	20	22	25	27	28,7	31,7	35	37	40	42	45					m
				6	5,8	4,8	4,2	3,6	3,3	3	3	2,65	2,5	2,25	2,15	1,95					t
40 m	2,75	▶		16,7	17	20	22	25	27	29,1	32,1	35	37	40							m
				6	5,9	4,8	4,3	3,7	3,3	3	3	2,7	2,55	2,3							t
35 m	2,75	▶			17	20	22	25	27	29,5	32,5	35									m
					6	4,9	4,4	3,7	3,4	3	3	2,75									t
30 m	2,75	▶			17,2	20	22	25	27	30											m
					6	5	4,5	3,8	3,4	3											t
25 m	2,75	▶			17,2	20	22	25													m
					6	5	4,5	3,8													t



55 m	2,1	▶	14,3	17	20	22	25,3	25,7	27	30	32	35	37	40	42	45	47	50	52	55	m
			6	4,9	4	3,6	3	3	2,8	2,45	2,25	2	1,9	1,7	1,55	1,45	1,35	1,2	1,15	1,05	t
50 m	2,1	▶		16	17	20	22	25	27	28,4	28,9	30	32	35	37	40	42	45	47	50	m
				6	5,6	4,6	4,1	3,5	3,2	3	3	2,85	2,65	2,35	2,2	2	1,85	1,7	1,6	1,45	t
45 m	2,1	▶		16,8	17	20	22	25	27	29,8	30,3	32	35	37	40	42	45				m
				6	5,9	4,9	4,4	3,7	3,4	3	3	2,8	2,5	2,35	2,1	2	1,8				t
40 m	2,1	▶			17	20	22	25	27	30,3	30,8	32	35	37	40						m
					6	5	4,4	3,8	3,5	3	3	2,85	2,55	2,4	2,15						t
35 m	2,1	▶			17,3	20	22	25	27	30,7	31,2	35									m
					6	5	4,5	3,9	3,5	3	3	2,6									t
30 m	2,1	▶			17,7	20	22	25	27	30											m
					6	5,2	4,7	4	3,6	3,2											t
25 m	2,1	▶			17,7	20	22	25													m
					6	5,2	4,7	4													t

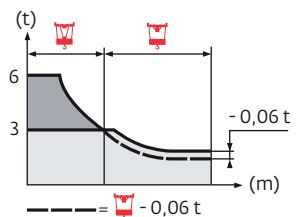

Lest de base / Grundballast / Base ballast / Lastre de base / Zavorra di base  
 Lastro da base / Базовый Балласт

1,2 m City	ZC 2030	H (m)	35,2	29,2	27,7	21,7	20,2		
		(t)	75	55	50	50	45		
		(t)	-	75	60	50	45		
	ZD 2030	H (m)	35,2	29,2	27,7	21,7	20,2		
		(t)	55	35	35	35	30		
		(t)	-	55	45	35	30		
1,6 m City	ZC 4230	H (m)	39,3	31	29,3	27,7	24,3	19,3	
		(t)	80	50	45	45	45	45	
		(t)	-	75	60	50	45	45	
	ZD 4230	H (m)	42,7	39,3	36	32,7	29,3	19,3	
		(t)	80	60	45	40	30	30	
		(t)	-	-	80	60	40	30	
1,6 m	S 41A	H (m)	47,7	44,3	39,3	34,3	29,3	24,3	19,3
		(t)	114	90	60	42	42	42	42
		(t)	-	-	102	72	42	42	42

Poids de flèche & lest de contre-flèche / Auslegergewicht & Gegenauslegerballast / Jib weight & counter-jib ballast / Peso de flecha y lastre de contra-flecha / Peso del braccio & zavorra di contro-braccio / Peso da lança & lastro da contra lança  
 Вес стрелы и балласт контр-стрелы

	(kg) - 25 LVF (+/- 5%)					
				3600 kg	1100 kg	(kg)
55 m	7660	7540	7830	3	6	17400
50 m	7465	7340	7635	3	5	16300
45 m	7225	7105	7400	3	4	15200
40 m	6935	6810	7100	3	3	14100
35 m	6585	6465	6750	3	2	13000
30 m	6330	6210	6500	3	1	11900
25 m	6045	5925	6215	3	0	10800

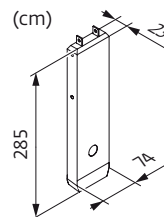
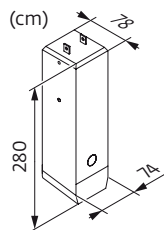

CAU - 3600 kg

CAV - 1100 kg











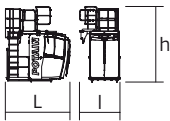

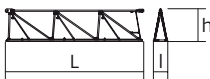
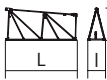

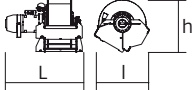
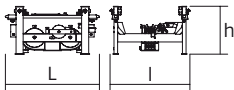

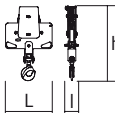

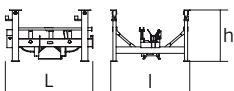
Encombrement et poids / Abmessungen und Gewicht / Dimensions and weight / Dimensiones y peso / Ingombro e peso  
dimensões e pesos / габаритные размеры и вес

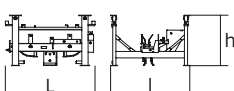
Partie tournante / Drehender Kranteil / Slewing crane part / Parte giratoria

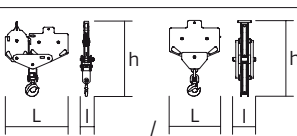
Parte rotante / Parte rotativa / Поворотная часть :  55 m -  25 LVF

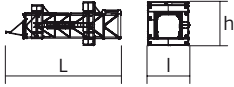
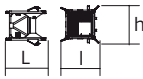
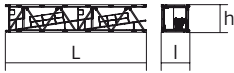
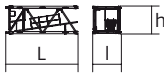
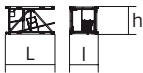

Partie tournante / Drehender Kranteil / Slewing crane part Parte giratoria / Parte rotante / Parte rotativa Поворотная часть		L (m)	l (m)	h (m)	kg (+/- 5%)	
Contre-flèche / Gegenausleger Counter-jib / Contra-flecha Controbraccio / Contra-lança Контр-стрела		(A) ▽1,2 m (B) ▽1,2 m (A) ▽1,6 m (B) ▽1,6 m	11,96	2,5	2,47	5580
			11,96	2,5	2,47	5360
			11,96	2,5	2,7	5730
			11,96	2,5	2,7	5510
Cabine / Kabine Cab / Cabina Cabina / Cabina Кабина		Ultra View	3,15	1,98	3,67	995
Elément de flèche / Auslegerelement Jib section / Elemento de flecha Elemento di braccio / Elemento de lança Секция стрелы		① 25 LVF 7 DVF	10,6	2,68	2,6	3515
Elément de flèche / Auslegerelement Jib section / Elemento de flecha Elemento di braccio / Elemento de lança Секция стрелы		④ ⑤ ⑥ ⑧	5,18	1,05	1,9	390
			5,17	1,05	1,89	360
			5,16	1,05	1,89	355
			5,17	1,05	1,17	240
Elément de flèche / Auslegerelement Jib section / Elemento de flecha Elemento di braccio / Elemento de lança Секция стрелы		②	10,2	1,05	2,34	1165
Elément de flèche / Auslegerelement Jib section / Elemento de flecha Elemento di braccio / Elemento de lança Секция стрелы		③ ⑦	5,18	1,05	2,32	480
			5,17	1,05	1,88	300
Elément de flèche / Auslegerelement Jib section / Elemento de flecha Elemento di braccio / Elemento de lança Секция стрелы		⑨	5,1	1,05	1,17	200
Treuil de levage (+ câble) / Hubwerk (+ Seil) Hoisting winch (+ rope) / Mecanismo de elevación (+ cabo) Argano di sollevamento (+ fune) Guincho de elevação (+ cabo) Подъемная лебедка (+ канатом)		25 LVF 33 LVF	1,33 1,37	0,7 0,92	0,72 0,89	765 950
Chariot / Laufkatze Trolley / Carrello Carro / Carro-distribuidor Тележка		 6 t	1,58	1,33	0,87	260
Moufle / Hubflasche Pulley block / Aparejo Bozzello / Cadernal Полиспаст		 6 t	0,9	0,23	1,41	290
Chariot / Laufkatze Trolley / Carrello Carro / Carro-distribuidor Тележка		 6 t	1,39	1,26	0,95	235
Chariot / Laufkatze Trolley / Carrello Carro / Carro-distribuidor Тележка		 6 t  3 t	1,42 1,51	1,26 1,3	0,95 0,95	215 235
Moufle / Hubflasche Pulley block / Aparejo Bozzello / Cadernal Полиспаст		 6 t  3 t	1,26 0,79	0,27 0,17	1,53 1,36	250 130

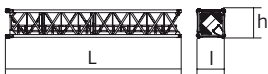
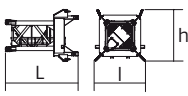
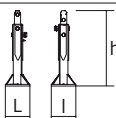
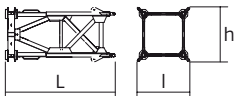
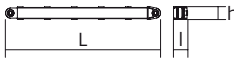
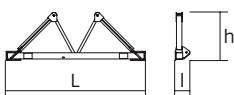
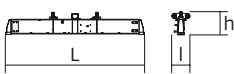
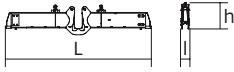
Рулоне / Kranturm / Crane tower Mástil / Torre / Torre Башня крана		L (m)	I (m)	h (m)	kg (+/- 5%)	
Cage de télescage / Teleskopwagen Telescopic cage / Jaula de telescopaje Gabbia di telescopaggio / Gaiola de telescopagem для телескопирования крана		□1,6 m	11,2	3,94	3,58	5865
K40/K40 Mât de télescage / Teleskopiermast Telescoping mast / Tramo de telescopaje Elemento di telescopaggio / Tramo de Telescopagem Мачта для телескопирования		□1,6 m	2,21	2,1	2,06	1455
K 437B KM 437E		□1,6 m	10,21 10,21	1,67 1,62	1,62 1,62	3450 3215
K 437A K 439A		□1,6 m □1,6 m	5,21 5,21	1,67 1,67	1,62 1,62	1850 2230
K 437C		□1,6 m	3,45	1,67	1,62	1360
S 28ES-2 SR 26E-2 SR 28ER-2		□1,2 m	10,75 10,75 10,75	1,26 1,27 1,27	1,26 1,27 1,27	3420 2875 4105
SR 25F-2		□1,2 m	7,75	1,3	1,3	2000
K40/L20-2 Mât raccord / Verbindungsmast Connecting mast / Tramo unión Elemento raccordo / Tramo raccord Переходная мачта		□1,6/1,2 m	2,94	2,06	2,1	2100
Pieds de scellement / VerankerungsfüÙe Fixing angles / Pie de empotramiento Montante da annegare / Angulos fixadores анкера		P 12D P 12ER P 41A	0,49 0,8 0,37	0,49 0,8 0,37	1,12 1,31 1,14	165 500 135
Mât-châssis / Grundmasteinheit Basic mast unit / Tramo-chasis Elemento base / Tramo-chassis Мачта для крепления к шасси		S 41A	3,63	1,96	2,08	2965
Haubans / Mastabstützungen Struts / Tornapuntas Puntoni / Escoras Растяжка		S 41A	3,18	0,26	0,24	225
Sommier / Unterwagenhälfte Half-bearer / Testero Testata / Estrutura base Траверса		S 41A	5,08	0,6	1,78	1145
Bras de croix / Fundamentkreuzträger Cross girder / Braço en cruz Braccio croce / Braço da cruz Поперечная балка		ZC 2030 ZD 2030 ZC 4230 ZD 4230	5,63 6,62 5,64 6,63	0,82 0,82 0,82 0,82	1,16 1,16 1,05 1,05	1500 1690 1590 1830
Bras de croix / Fundamentkreuzträger Cross girder / Braço en cruz Braccio croce / Braço da cruz Поперечная балка		ZC 2030 ZD 2030 ZC 4230 ZD 4230	5,63 6,62 5,64 6,63	0,47 0,47 0,47 0,47	1,45 1,45 1,33 1,34	1735 1930 1895 2135

Mécanismes / Triebwerke / Mechanisms / Mecanismos / Meccanismi  
 Mecanismos / Механизмы

400 V - 50 Hz										ch - PS hp	kW		
	<b>25 LVF 15 Optima</b>	m/min	30	40	57	70	15	20	28,5	35	25	18	278 m
	t	3	2,25	1,5	0,75	6	4,5	3	1,5				
	<b>33 LVF 15 Optima</b>	m/min	36	47	67	96	18	23,5	33,5	48	33	22	305 m
	t	3	2,25	1,5	0,75	6	4,5	3	1,5				
	<b>7 DVF 4</b>	m/min	0 → 79							6,5	4,8		
	<b>RVF 152 Optima+</b>	tr/min U/min rpm	0 → 0,8							2 x 5,5	2 x 4		
	<b>RT 443 A1 - 2V R ≥ 10 m</b>	m/min	15 - 30							4 x 5	4 x 3,7		
	<b>RT 224</b>	m/min	25							2 x 4	2 x 2,9		
	<b>RT 324</b>	m/min	12,5 - 25							2 x 7	2 x 5,2		





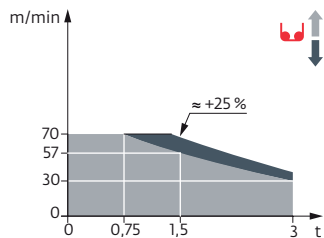



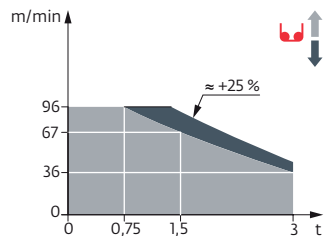









400 V (+10% -10%) 50 Hz	25 LVF : 34 kVA 33 LVF : 40 → 27 kVA

25 LVF 15 Optima



33 LVF 15 Optima



	FR	DE	EN	ES	IT	PT	RU
	Profil de vent suivant EN 14439 C50-D50	Windbedingungen gemäss EN 14439 C50-D50	Wind conditions according to EN 14439 C50-D50	Conformidad de los condiciones de viento EN 14439 C50-D50	Condizioni del vento secondo EN 14439 C50-D50	Perfil de vento conforme EN 14439 C50-D50	Ветровой режим в соответствии с EN 14439 C50-D50
	Appel de flèche	Auslegerüberhöhung	Jib elevation	Elevación de la flecha	Inclinazione braccio	Desvio da lança	подъем стрелы
	Équipements standards	Standardausrüstungen	Standard equipment	Equipamiento de serie	Equipaggiamento standard	Equipamento de série	Стандартное оборудование
	Équipements optionnels	Sonderausrüstungen	Options	Equipamiento opcional	Equipaggiamento in opzione	Equipamento opcional	Дополнительное оборудование (опция)
	Réactions en service	Reaktionskräfte in Betrieb	Reactions in service	Reacciones en servicio	Reazioni in servizio	Reacções em serviço	Реакция при работе
	Réactions hors service	Reaktionskräfte außer Betrieb	Reactions out of service	Reacciones fuera de servicio	Reazioni fuori servizio	Reacções fora de serviço	Реакция в покое
	Poids à vide sans lest avec flèche et hauteur maximum	Gewicht ohne Last, ohne Ballast, mit Ausleger und max. Höhe	Weight without load, without ballast, with jib and max. height	Peso en vacío sin lastre, con flecha y altura máxima	Peso a vuoto, senza zavorra, con braccio e altezza massimi.	Peso em vazio sem lastro com lança e altura máxima.	Вес пустого, без балласта, со стрелой, максимальной высоты.
	Poids de flèche	Auslegergewicht	Jib weight	Peso de flecha	Peso del braccio	Peso da lança	вес стрелы
	Poids total du lest	Ballast-Gesamtgewicht	Total ballast weight	Peso total del lastre	Peso totale della zavorra	Peso total do lastro	Общий вес балласта
	Camion 13,4 m	Lkw 13,4 m	Lorry 13,4 m	Camión 13,4 m	Camion 13,4 m	Camião 13,4 m	Ррузовой автомобиль 13,4 м
	Conteneur High Cube 40', et/ou Flat Rack 20'	Container High Cube 40', und/oder Flat Rack 20'	Container High Cube 40', and/or Flat Rack 20'	Contenedor High Cube 40', y/o Flat Rack 20'	Container High Cube 40', e/o Flat Rack 20'	Contentor High Cube 40', e/ou Flat Rack 20'	40-футовый контейнер повышенной вместимости High Cube, и/или 20-футовая открытая платформа Flat Rack
	Levage	Heben	Hoisting	Elevación	Sollevamento	Elevação	Подъем
	Distribution	Katzfahren	Trolleying	Distribución	Distribuzione	Distribuição	Перемещение по стреле
	Orientation	Schwenken	Slewing	Orientación	Rotazione	Rotação	Поворот
	Translation	Kranfahren	Travelling	Traslación	Traslazione	Translação	Перемещение крана
	Puissance requise	Erforderliche Leistung	Required power	Potencia Necesaria	Potenza richiesta	Potência Necessária	Потребляемая мощность
	Fonction Power Control : vitesses treuils adaptées à la puissance disponible	Funktion Power Control: Geschwindigkeiten der Triebwerke werden an die verfügbare Leistung angepasst	Power Control Function: winch speeds adapted to the available power	Función Power Control: marchas de los cabrestantes adaptadas a la potencia disponible	Funzione Power Control: velocità degli argani adattate alla potenza disponibile	Função Power Control: velocidades de guincho adaptadas à potência disponível	Функция контроля мощности Power Control: регулировка скорости лебедок в зависимости от доступной мощности
	Nous consulter	Auf Anfrage	Consult us	Consultarnos	Consultateci	Consultar-nos	Проконсультируйтесь у нас
	Document commercial non contractuel. Pour toute information technique se référer à la notice correspondante.	Unverbindliches Vertriebsdokument. Für technische Informationen, siehe die entsprechenden Anweisungen.	This commercial document is not legally binding. For any technical information, please refer to the corresponding instructions.	Documento commercial no contractual. Para cualquier información técnica, ver la noticia correspondiente.	Documento commerciale non vincolante, per tutte le informazioni tecniche fare riferimento al catalogo istruzioni.	Documento comercial não contractual. Para qualquer informação técnica complementar consultar as respectivas instruções.	Этот коммерческий документ не является юридически обязательным. Для получения технической информации, см. соответствующие инструкции.



Grove Maniowoc National Crane Potain

**Americas**  
**Manitowoc, Wisconsin, USA**  
 Tel: +1 920 684 6621  
 Fax: +1 920 683 6277

**Shady Grove, Pennsylvania, USA**  
 Tel: +1 717 597 8121  
 Fax: +1 717 597 4062

**Europe, Middle East, Africa**  
**Dardilly, France**  
 Tel: +33 (0)4 72 18 20 20  
 Fax: +33 (0)4 72 18 20 00

**China**  
**Shanghai, China**  
 Tel: +86 21 6457 0066  
 Fax: +86 21 6457 4955

**Greater Asia-Pacific**  
**Singapore**  
 Tel: +65 6264 1188  
 Fax: +65 6862 4040

[www.manitowoccranes.com](http://www.manitowoccranes.com)